



Hornbeam Road, Theydon Bois, CM16

BUTLER & STAG



**A well presented and impressive four bedroom family residence, in a peaceful enclave of turnings in the highly sought after village of Theydon Bois.**



## Freehold

- Semi Detached Family Home
- Well Presented
- Garage
- Four Bedrooms
- Off Street Parking
- Downstairs Study

The property offers 1850 sq.ft (176 sqm) of living space arranged over two floors and has been well maintained throughout. The character of this property is such that it will immediately provide the most comfortable home and benefits from a fitted kitchen, lounge/dining area, cloakroom, a TV room, four bedrooms and a magnificent landscaped and secluded rear garden.

Externally the property offers a good size driveway to the front, providing off street parking for two/three vehicles with a garage.

Hornbeam Road is walking distance to central line station for easy access in to the City, Canary Wharf and West End. Theydon Bois Village itself hosts local shops two local pubs, Epping Forest, children's park and the Village Green. There are several well regarded state and private schools also within easy reach.

An internal viewing is highly recommended.



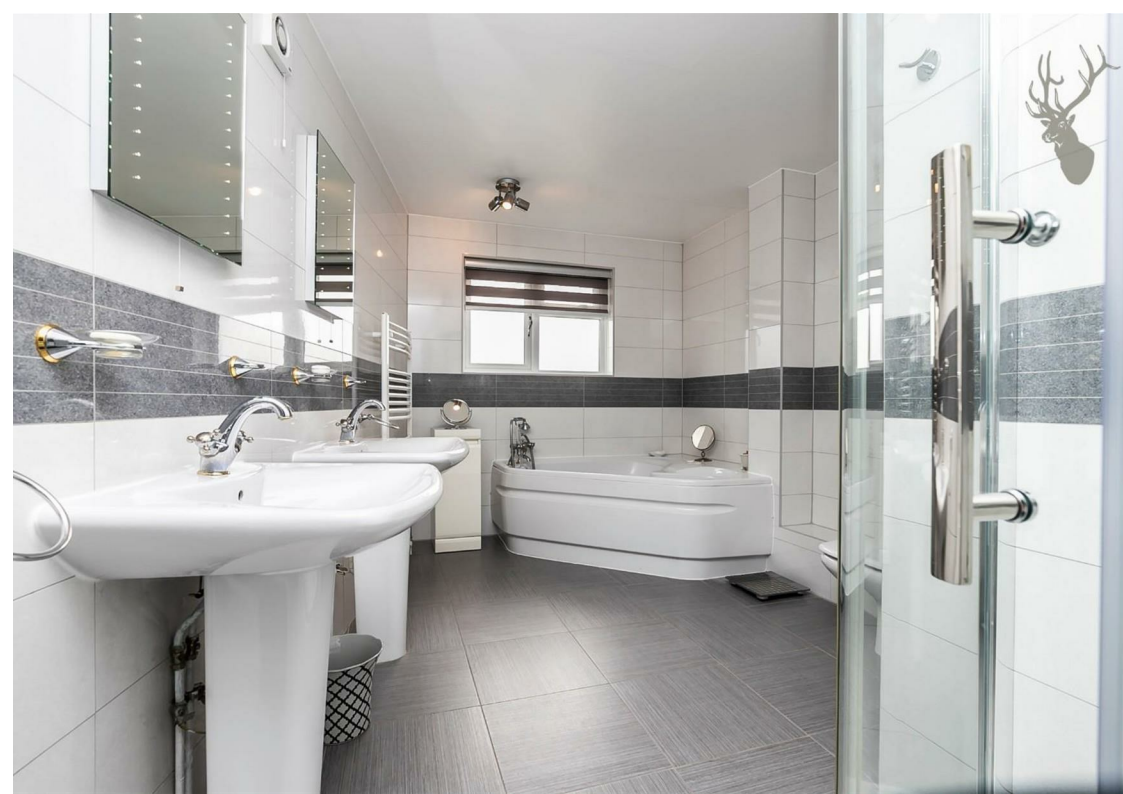

Hornbeam Road



**BUTLER & STAG**

☎ 01992 667666

🏠 4 Forest Drive, Theydon Bois, Essex, CM16 7EY

✉ theydon@butlerandstag.com

[www.butlerandstag.uk](http://www.butlerandstag.uk)

IMPORTANT NOTICE - These particulars have been prepared in good faith and they are not intended to constitute part of an offer or contract. We have not performed a structural survey on this property and the services, appliances and specific fittings have not been tested. All photographs, measurements, floor plans and distances referred to are given as a guide and should not be relied upon.